ANVIL® 2019 APPAREL COLOR GUIDE

White 000C	**Silver** 435C	**Teal Ice** 317C	**Neon Pink** 1915C	**Neon Orange** 0021C	**Neon Yellow** 388C	**Neon Green** 2285C	**Storm Grey** 423C	NEW **ID Silver** 434C
Ash CG3C	**Light Blue** 292C	**Pool Blue** 2198C	**CharityPink** 189C	**Dusty Rose** 7605C	**Spring Yellow** 100C	**Key Lime** 366C	**Green Apple** 362C	NEW **Paragon** 7653C
Heather Slate WG4C	**Heather Royal Blue** 2727C	**Heather Caribbean Blue** 638C	**Heather Hot Pink** 211C	**Terracotta** 2434C	**Lemon Zest** 1215C	**Kelly Green** 341C	**Heather Green** 7482C	NEW **Orion** 7545C
Heather Grey 422C	**Royal Blue** 7686C	**Caribbean Blue** 312C	**Hot Pink** 212C	**Heather Orange** 1635C	**Gold** 137C	**Heather City Green** 5747C	**Heather Dark Green** 5477C	NEW **ID Orion** 7546C
Heather Graphite 424C	**Neon Blue** 2145C	**Heather Galapagos Blue** 632C	**Heather Raspberry** 7647C	**Heather Bronze** 7619C	**Mandarin Orange** 1495C	**City Green** 5743C	**Forest Green** 5535C	NEW **Atlantic Blue** 534C
Charcoal CG10C	**Heather Blue** 7455C	**Violet** 7452C	**Raspberry** 234C	**Heather Aubergine** 7659C	**Orange** 171C	**Chocolate** 2335C	**Camouflage Green** 7503C, 371C, 4485C, 7547C	NEW **Desert** 2316C
Heather Dark Grey CG11C	**Navy** 533C	**Lake** 2167C	**Heather Purple** 668C	**Maroon** 504C	**Coral** 710C	**Red** 200C	**Camouflage Sand** CG1C, 7485C, 7535C, 8003C	NEW **Canyon** 201C
Smoke B7C	**Black** 426C	**Heather Navy** 432C	**Purple** 7672C	**Heather Maroon** 7643C	**Independence Red** 7637C	**Heather Red** 193C		NEW **ID Maroon** 505C

ANVIL® is a registered trademark, and Towels Plus™ is a trademark of Gildan Activewear SRL. ©2018-2019 Gildan Activewear SRL.

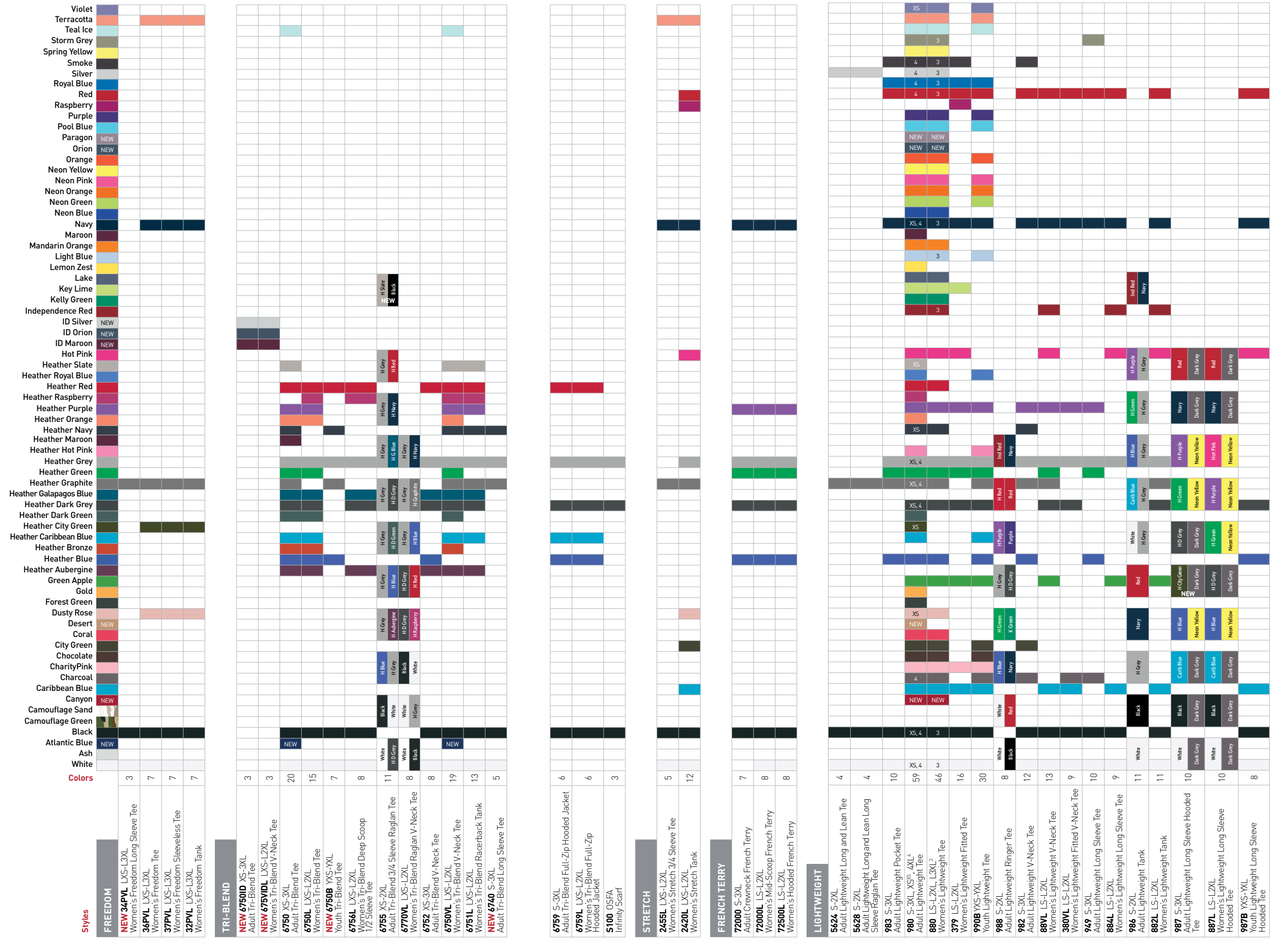

Styles	Colors	White	Ash	Black	Camouflage Green	Camouflage Sand	Caribbean Blue	Charity Pink	Dijon	City Green	Coral	Forest Green	Galapagos Blue	Heather Blue	Heather City Green	Heather Dark Grey	Heather Graphite	Heather Green	Heather Grey	Heather Purple	Hot Pink	Independence Red	Kelly Green	Lemon Zest	Maroon	Navy	Orange	Pool Blue	Raspberry	Red	Royal Blue	Silver	Smoke	Terracotta
MIDWEIGHT																																		
900C S-3XL Adult Midweight Curve Tee	5			■																						■	■						■	
780 S-3XL Adult Midweight Tee	17			■			■	■				■				■			■		■	■	■	■			■		■		■			
780L LS-L2XL Women's Midweight Mid-Scoop Tee	8			■				■													■						■	■	■					
783 S-3XL Adult Midweight Pocket Tee	7			■							■								■															
784 S-3XL Adult Midweight Long Sleeve Tee	8			■				■			■								■			■				■								
939 S-3XL Adult Midweight Camouflage Tee	2				■																													
FEATHERWEIGHT																																		
352 S-2XL Adult Featherweight V-Neck Tee	8			■			■							■		■		■								■				■				
392 LXS-L2XL Women's Featherweight V-Neck Tee	13			■			■		■		■		■							■	■			■					■				■	
351 S-2XL Adult Featherweight Tee	8			■			■							■		■		■								■				■				
391 LXS-L2XL Women's Featherweight Scoop Tee	12			■			■		■		■		■			■					■			■		■			■				■	
399 LXS-L2XL Women's Featherweight Long Sleeve Scoop Tee	11			■			■		■		■		■								■			■		■			■				■	
LIGHT TERRY																																		
73000 XS-3XL Unisex Light Terry Crew	6			■											■		■		■							■								■
73120 XS-3XL Unisex Light Terry Jogger	3			■																														
73500 XS-3XL Unisex Light Terry Hood	6			■											■		■		■							■								■
FLEECE																																		
71500 XS-3XL Adult Pullover Hooded Fleece	6			■				■											■			■				■								
71600 S-3XL Adult Full-Zip Hooded Fleece	9			■						■			■																					
71600FL LS-L2XL Women's Full-Zip Hooded Fleece	9			■						■			■																					
71000 S-3XL Adult Crewneck Fleece	9			■						■			■																					
71000FL LS-L2XL Women's Crewneck Fleece	9			■						■			■																					
BABY RIB																																		
1441 LS-L2XL Women's 1x1 Baby Rib Scoop Tee	10			■			■												■			■				■			■	■	■		■	
2415 LS-L2XL Women's 1x1 Baby Rib Tank	7			■																		■				■							■	

Color Name Abbreviations

Carib Blue - Caribbean Blue
H Aubergine - Heather Aubergine
H Blue - Heather Blue
H City Green - Heather City Green
H D Green - Heather Dark Green
H D Grey - Heather Dark Grey
H G Blue - Heather Galapagos Blue
H Graphite - Heather Graphite
H Green - Heather Green
H Grey - Heather Grey
H Navy - Heather Navy
H Purple - Heather Purple
H Raspberry - Heather Raspberry
H Red - Heather Red
H Slate - Heather Slate
Ind Red - Independence Red
K Green - Kelly Green

ANVIL® apparel and towels are certified under Oeko-Tex® Standard 100. Visit anvilknitwear.com to view our current Oeko-Tex® certificates.

2019 ACCESSORIES COLOR GUIDE

White 000C
Wheat 406C
Sunshine 127C
Tangerine 1645C
CharityPink 189C
Deck Blue 2139C
Aqua 2397C
Silver 435C
Vanilla 4545C
Dijon 141C
Burnt Orange 1665C
Raspberry 7424C
Royal Blue 7686C
Pine 7736C
Charcoal CG10C
Khaki 4515C
Gold 137C
Red 200C
Flamingo 205C
Purple 7672C
Ivy 5545C
Coal 425C
Taupe 403C
T. Orange 7592C
Spirit Red 202C
Red Rock 703C
Navy 2216C
Hunter 553C
Black 7540C

Styles	Sizes	Colors	White	Aqua	Black	Burnt Orange	Charcoal	CharityPink	Coal	Deck Blue	Dijon	Flamingo	Gold	Hunter	Ivy	Khaki	Navy	Pine	Purple	Raspberry	Red	Red Rock	Royal Blue	Silver	Spirit Red	Sunshine	Tangerine	Taupe	T. Orange	Vanilla	Wheat
CAPS																															
136 Solid Brushed Twill Cap	OSFA	6		■	■												■					■		■							
176 Solid Low-Profile Brushed Twill Cap	OSFA	5			■												■														
156 Solid Low-Profile Twill Cap	OSFA	9			■	■		■									■					■							■		
158 Solid Low-Profile Twill Visor	OSFA	5			■												■					■									
146 Solid Low-Profile Twill Cap	OSFA	9			■			■			■				■	■	■	■		■											
166 Solid Low-Profile Sandwich Trim Twill Cap	OSFA	8	■						■			■										■					■	■	■		
TOWELS PLUS™																															
T101 Fringed Spirit Towel	11"x 18"	6			■								■				■		■						■						
T600 Fringed Fingertip Towel	11"x 18"	6			■										■		■				■										■
T600GH Fringed Fingertip Towel with Corner Grommet and Hook	11"x 18"	6			■												■							■							
T640 Fringed Hand Towel	16"x 26"	1																													
T680 Deluxe Hemmed Hand Towel	16"x 26"	3			■												■														
T68GH Deluxe Hemmed Hand Towel with Corner Grommet and Hook	16"x 26"	5			■										■		■														■
T68TH Deluxe Tri-Fold Hemmed Hand Towel with Center Grommet and Hook	16"x 26"	6			■										■		■				■			■							